5/5 Olive Grove MENTONE VIC

2 **1** **1**

Located on the border of Parkdale this low maintenance villa unit is the perfect first home or investment.

The open plan lounge dining area is north facing and full of natural light and flows into the newly update and functional kitchen, updated bathroom with shower over bath, 2 double bedrooms and good size courtyard.

Move in and enjoy the location, walking distance to Thrift Park shopping centre and only minutes to Parkdale village, station and beach.

Off street parking is a plus and easy access to Nepean highway.

Inspection is a must.
For full version visit the website

Type : Unit
Price : $ 572,000
View : https://www.lewinrealestate.com.au/sale/vic/bayside/mentone/residential/unit/6902453

Brian Lewin
0434047939

Warren Tate
0412328072

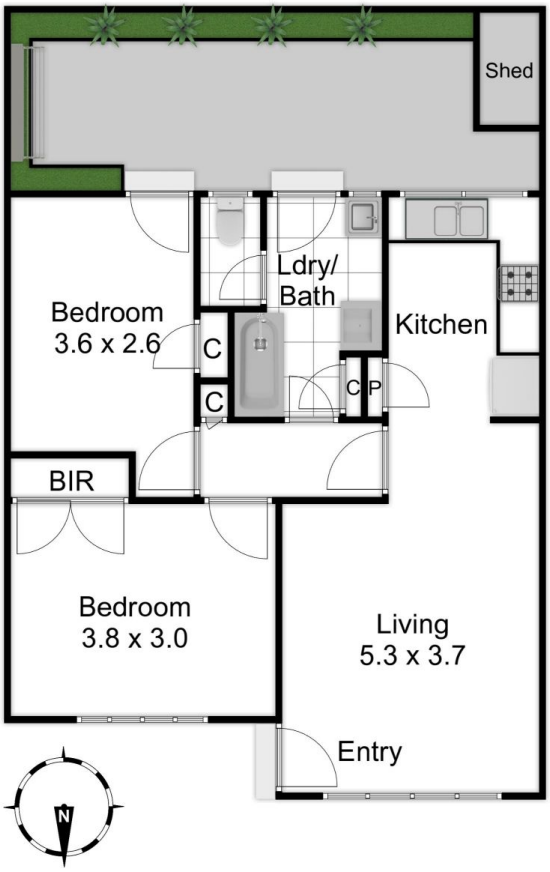

5/5 Olive Grove
Mentone

This floorplan is a sketch. All data shown is general only.
NB: All dimensions stated are approximate only
and should not be taken as definite.

Lewin
real estate